

CEDAR VALLEY
17326 - 17358 GLACIER WAY
LAKEVILLE, MN

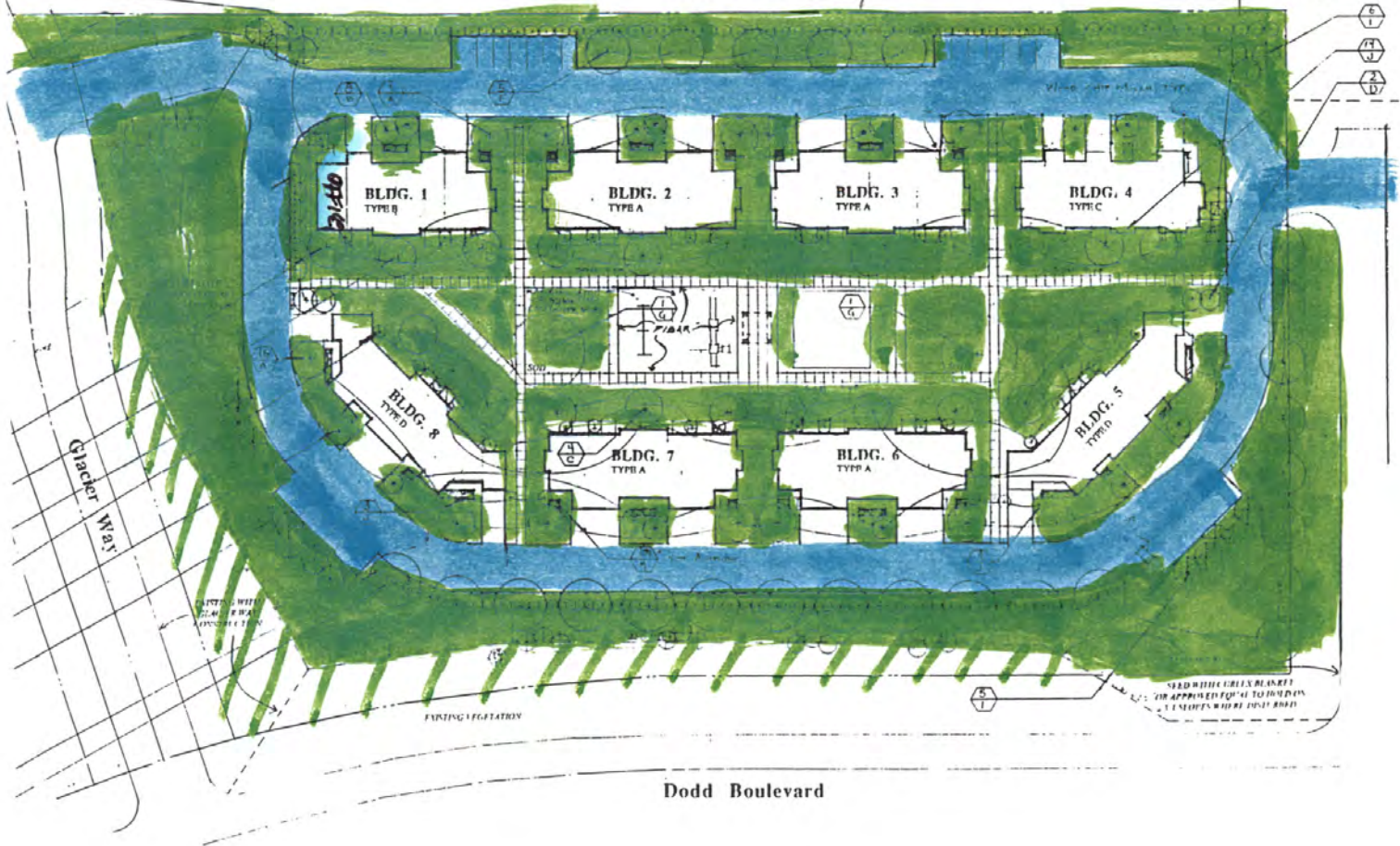

210th ST. ↓



COUNTRY LANE
7754 - 7870 210th ST. W.
LAKEVILLE, MN





RAILROAD

SOO LINE

PRAIRIE CROSSING
 20340 ICEFALL TRAIL
 LAKEVILLE, MN



203RD STREET WEST

IBERIA AVE.

SOO & BRIGATE ALL AREAS WITHIN PROPERTY LINES THAT ARE NOT PAVEMENT, BUILDING OR SHEDS, TYP. ENTIRE SITE

SOO & BRIGATE ALL AREAS TO BACK OF STREET CURB AND GUTTER AND THAT ARE NOT PAVEMENT, BUILDING OR SHEDS, TYP. ENTIRE SITE

SOO & BRIGATE R.O.W. AREA. PLACE ALL HEADS AND PIPING ON COA PROPERTY AND PROVIDE COVERAGE OF R.O.W.

SOO & BRIGATE R.O.W. AREA. PLACE ALL HEADS AND PIPING ON COA PROPERTY AND PROVIDE COVERAGE OF R.O.W.

Centerline of driveway to match centerline of existing street.

New Access with new curb apron

HOUSE

HOUSE

HOUSE

FENCE

FENCE

P.P.

Bldg. 1

Bldg. 2

Bldg. 3

Bldg. 4

Bldg. 5

Bldg. 8

Bldg. 7

Bldg. 6

SOO & BRIGATE R.O.W. AREA. PLACE ALL HEADS AND PIPING ON COA PROPERTY AND PROVIDE COVERAGE OF R.O.W.

SOO & BRIGATE R.O.W. AREA. PLACE ALL HEADS AND PIPING ON COA PROPERTY AND PROVIDE COVERAGE OF R.O.W.

SOO & BRIGATE R.O.W. AREA. PLACE ALL HEADS AND PIPING ON COA PROPERTY AND PROVIDE COVERAGE OF R.O.W.

Centerline of driveway to match centerline of existing street.

New Access with new curb apron

HOUSE

HOUSE

HOUSE

FENCE

FENCE

P.P.

Bldg. 1

Bldg. 2

Bldg. 3

Bldg. 4

Bldg. 5

Bldg. 8

Bldg. 7

Bldg. 6

SOO & BRIGATE R.O.W. AREA. PLACE ALL HEADS AND PIPING ON COA PROPERTY AND PROVIDE COVERAGE OF R.O.W.

SOO & BRIGATE R.O.W. AREA. PLACE ALL HEADS AND PIPING ON COA PROPERTY AND PROVIDE COVERAGE OF R.O.W.

SOO & BRIGATE R.O.W. AREA. PLACE ALL HEADS AND PIPING ON COA PROPERTY AND PROVIDE COVERAGE OF R.O.W.

KEYSTONE CROSSING TOWNHOMES SITE PLAN - PHASE 2 LAKEVILLE, MN

8.30.2016
KEYSTONE CROSSING
LAKEVILLE, MN

PROVIDE AN ALTERNATE PRICE
TO CLEAR THIS 5' CONCRETE
WALK.

RAIN GARDEN - WEEDING
REQUIRED



OUTLOT A

MORGAN SQUARE 2ND ADDITION

MORGAN SQUARE 2ND ADDITION

LOT 1, BLOCK 1
MULLER FAMILY THEATRE ADDITION

207TH STREET



WINSOR
SOUTH
LOT

MOW
FRONT
HALF
OF LOT
ONLY

WINSOR
B
NEW BUILDING

EAST WING
BUILDING

WINSOR A

WINSOR PLAZA
20827 HOWLAND AVE.
LAKEVILLE, MN

↑ HOWLAND AVE. ↓

20827 NOWLAND AVE
LAKEVILLE



MAIN STREET MANOR
8725-209 1/2 ST,
LAKEVILLE, MN

ALSO SEE
'LAND REVISION'

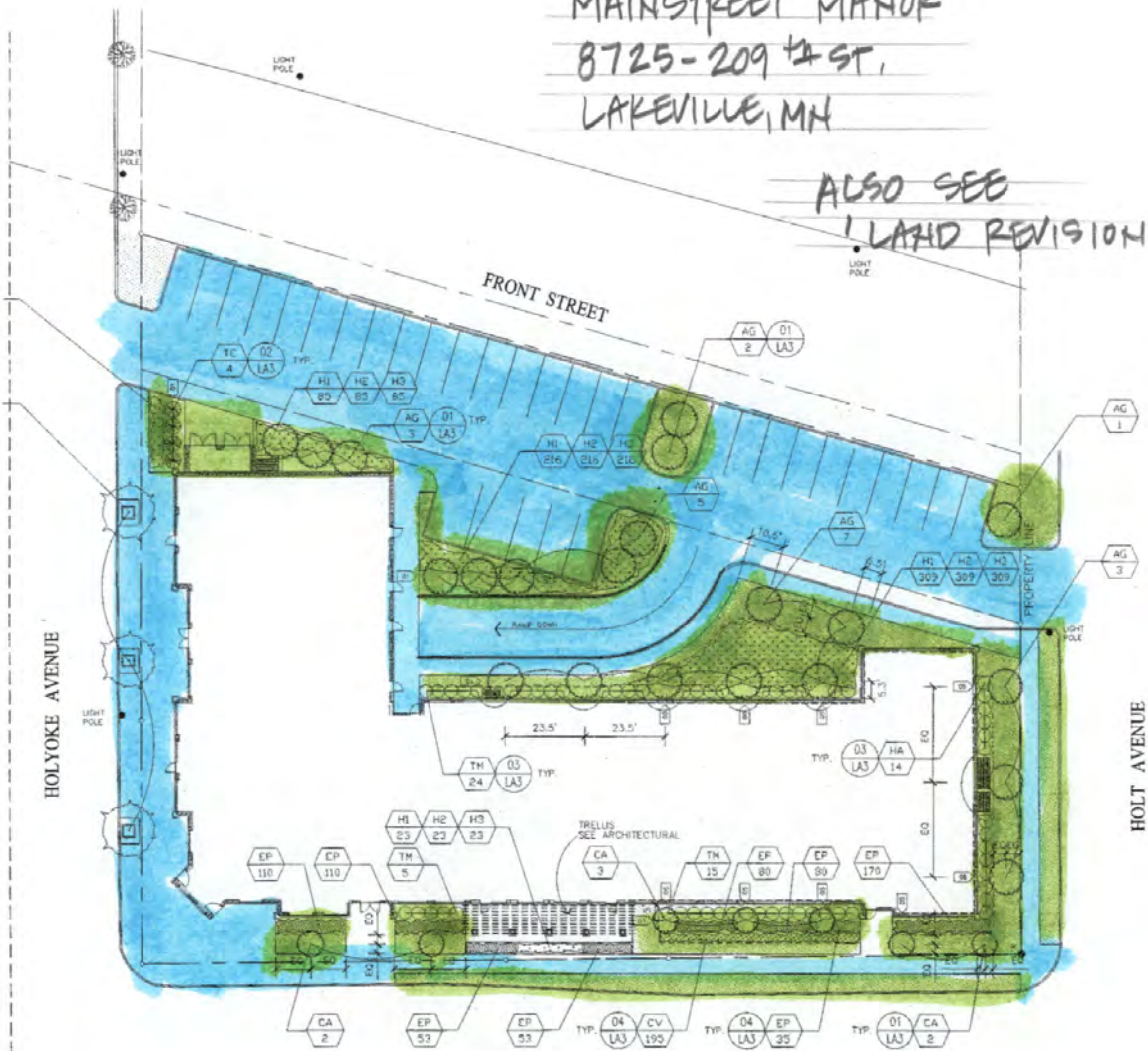

MAINSTREET MANOR
LAND REVISION.

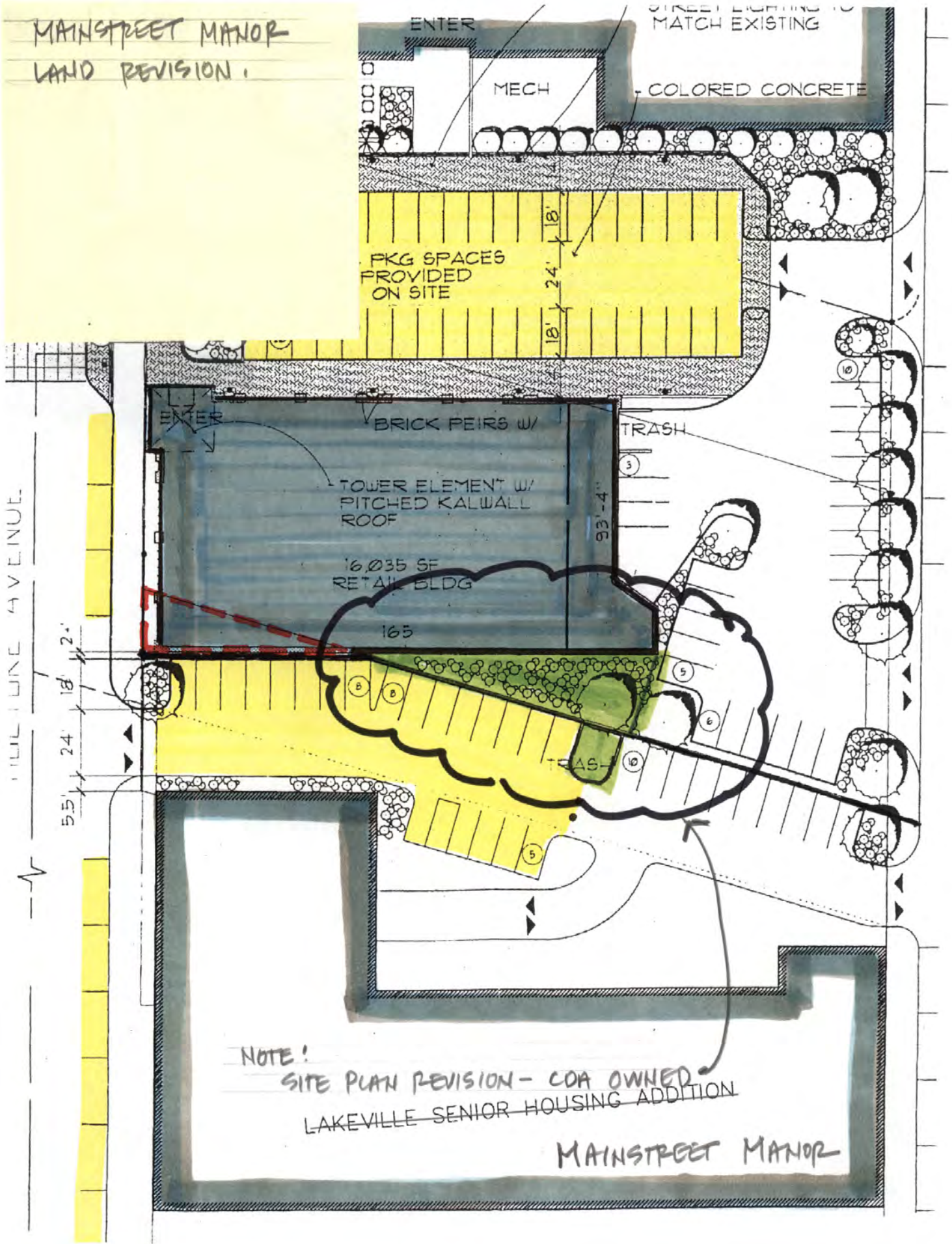

CROSSROADS
LAKEVILLE, MN

← SERVICE DRIVE (OF SHOPPING MALL) →



ADDED

FIRE LANE

← POND →

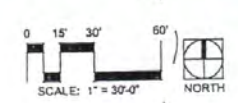

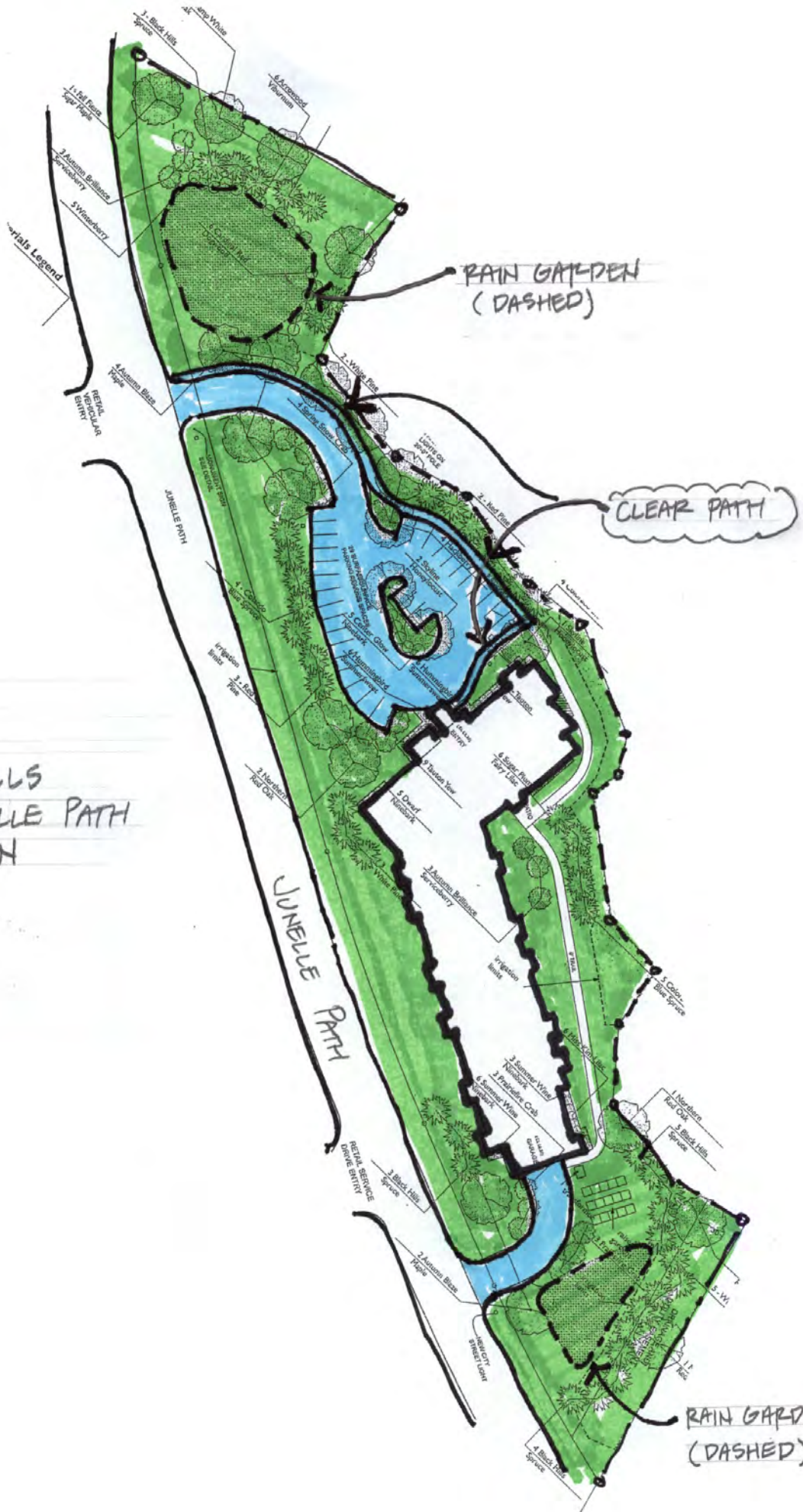

7.27.2017

ARGONNE HILLS
 17688 JUNELLE PATH
 LAKEVILLE, MN



RAIN GARDEN
(DASHED)

IDEAL WAY TOWNHOMES
2008 - 2022 IDEAL WAY
LAKEVILLE, MN



SCALE 1:20

2008-2022 Ideal Way, Lakeville

MEADOWLARK
 20904 - 20997
 HOLIDAY AVE.
 LAKEVILLE, MN



HOUSE
 HOUSE
 LOT 1
 SORENSON'S ADDITION

HOUSE
 2
 3
 4
 BUILDING

PUBLIC STREET

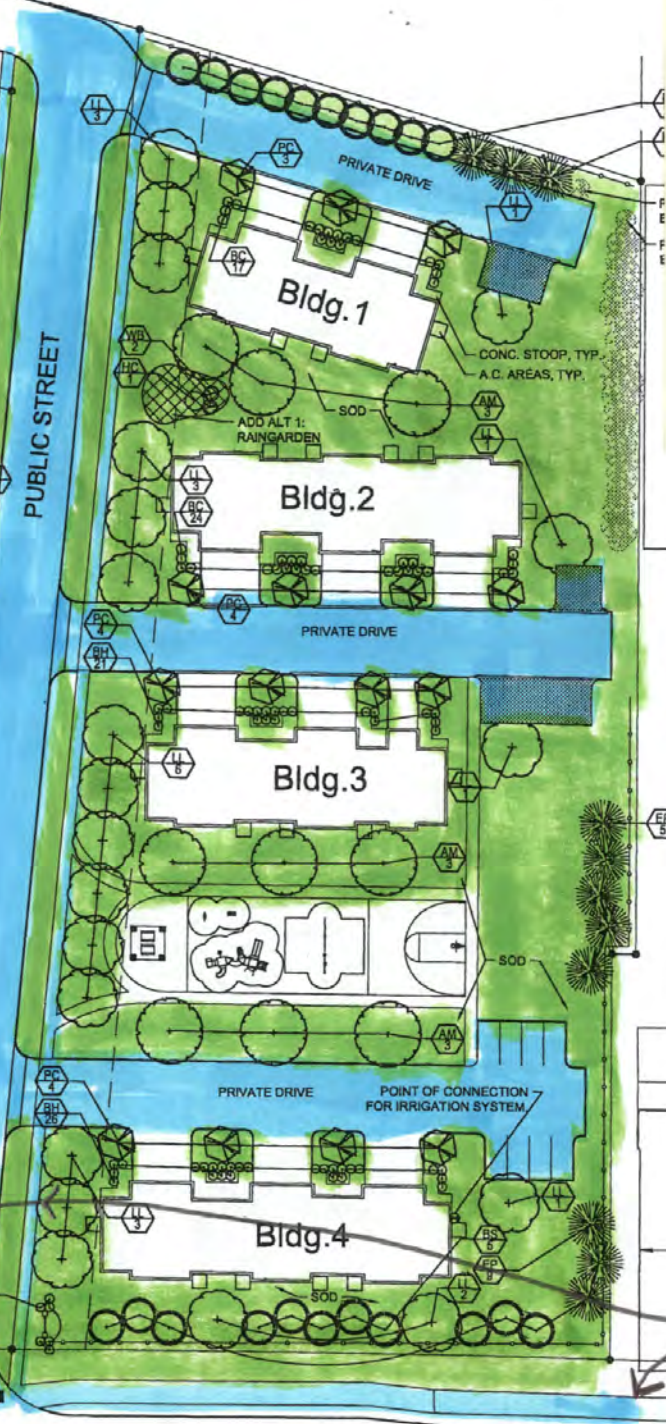
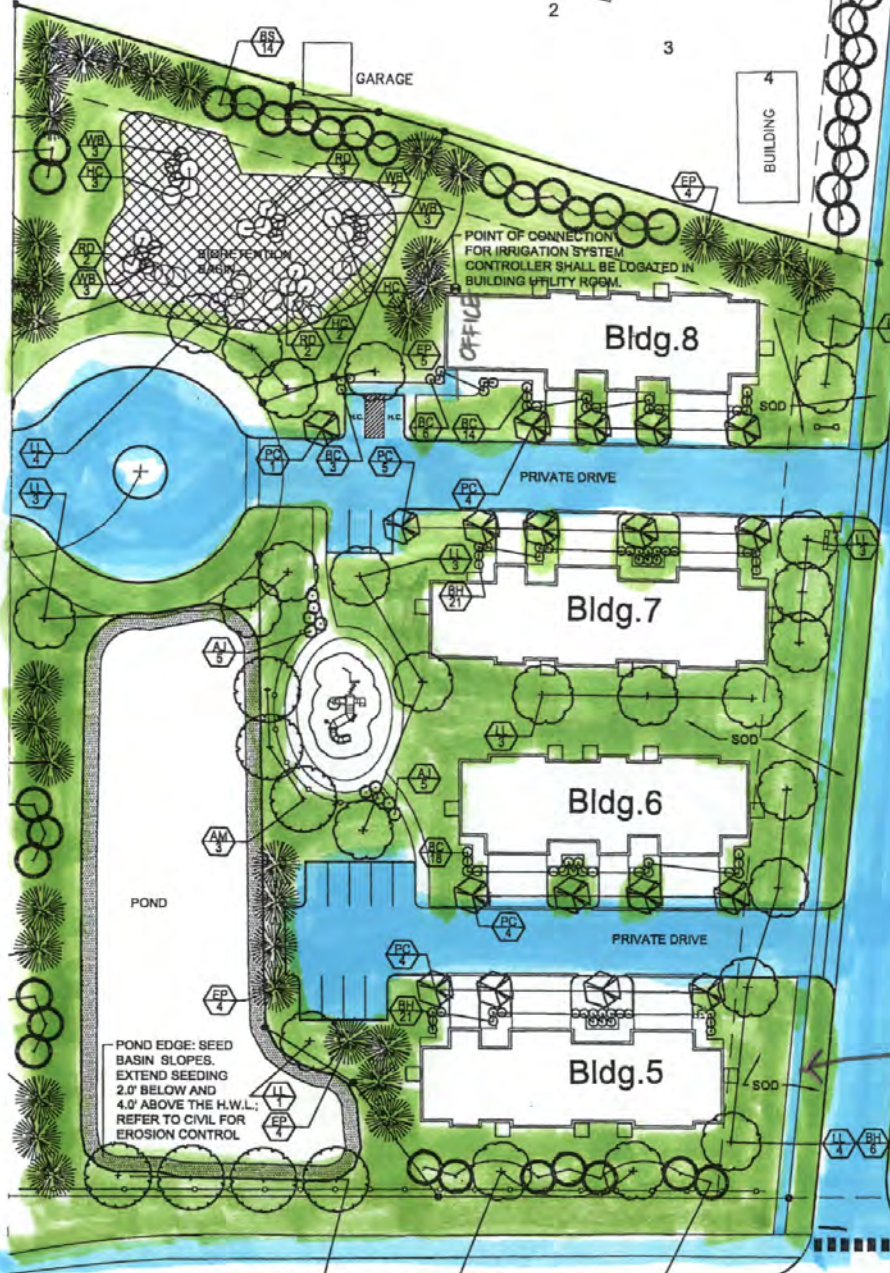

RAILROAD

CONC. WALK

SCALE 1/4" = 10'
 BITUM PAVI
 CLEAR SIDEWALK

Dakota County Real Estate Inquiry

Data Updated 7/17/2008.

Need Help? What's New?

Map navigation

Select option and click on map:

Zoom In Zoom Out Pan Identify

Show Full County Map

Small Map

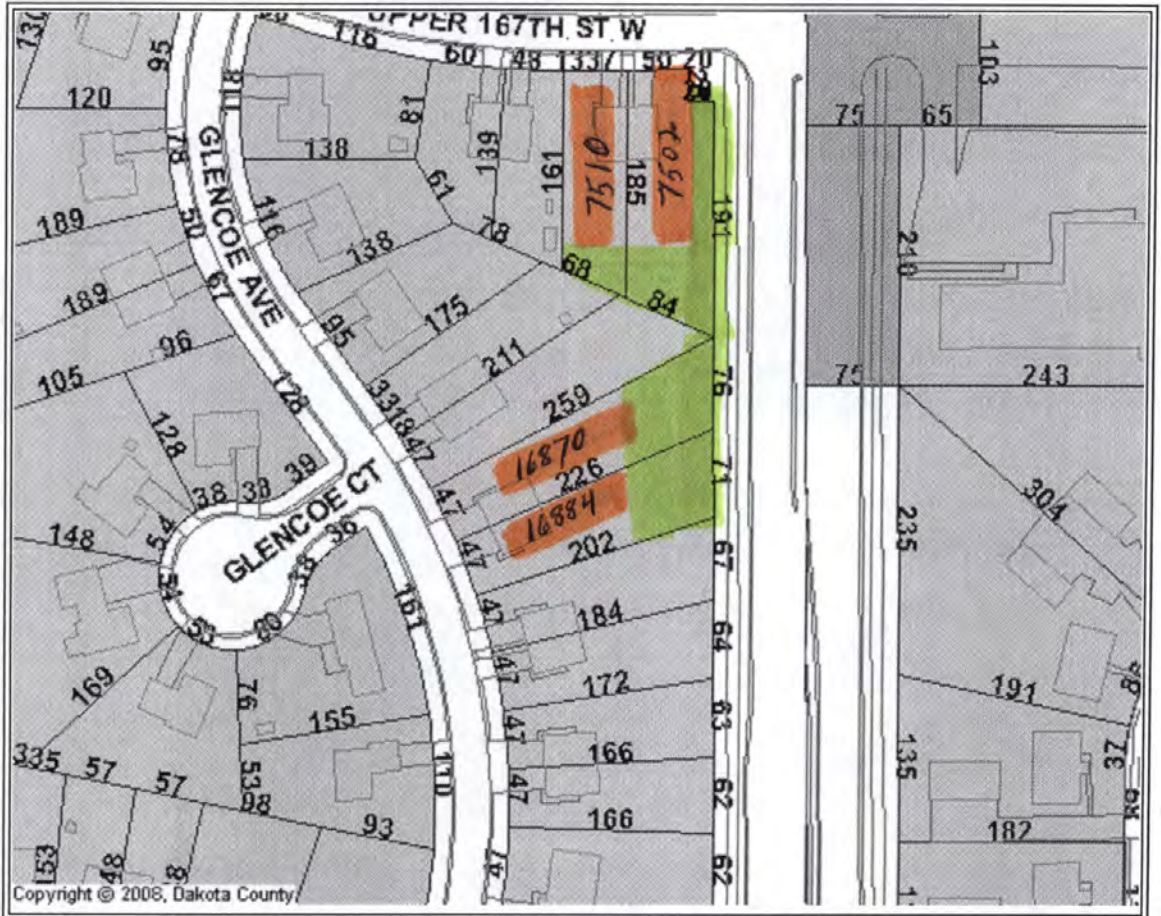

PLEASE READ DISCLAIMER

This application was developed by the Dakota County Office of GIS in cooperation with Assessing Services and the Property Taxation & Records Departments



Click on the Dakota County Logo above to return to the home page

16870-84 GLENCOE
7507-10 UPPER 167th ST.



8770 210th St, Lakeville



Disclaimer: Map and parcel data are believed to be accurate, but accuracy is not guaranteed. This is not a legal document and should not be substituted for a title search, appraisal, survey, or for zoning verification.

Map Scale
1 inch = 100 feet
6/29/2017