

EAGLE RIDGE
12600 EAGLE RIDGE PKWY.
BURNSVILLE, MN



EAST TRAVELERS

EAGLE RIDGE DRIVE

CLEAR SIDEWALKS



To HOC

TO PARK RIDGE

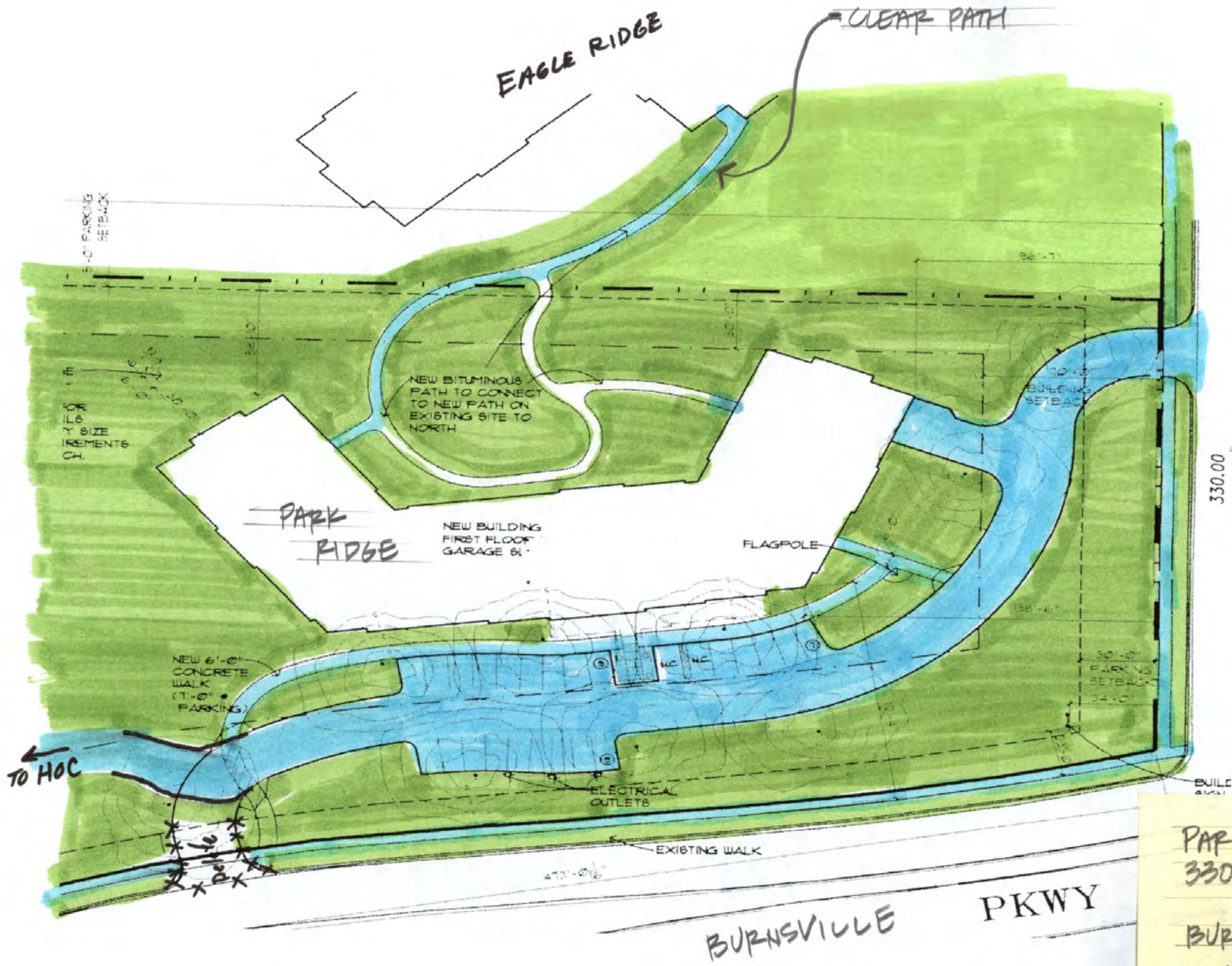

PARK RIDGE
 330 E. BURNSVILLE
 PKWY,
 BURNSVILLE, MN



PARKSIDE TOWNHOMES
1401 - 1422 - 122ND ST,
BURNSVILLE, MN

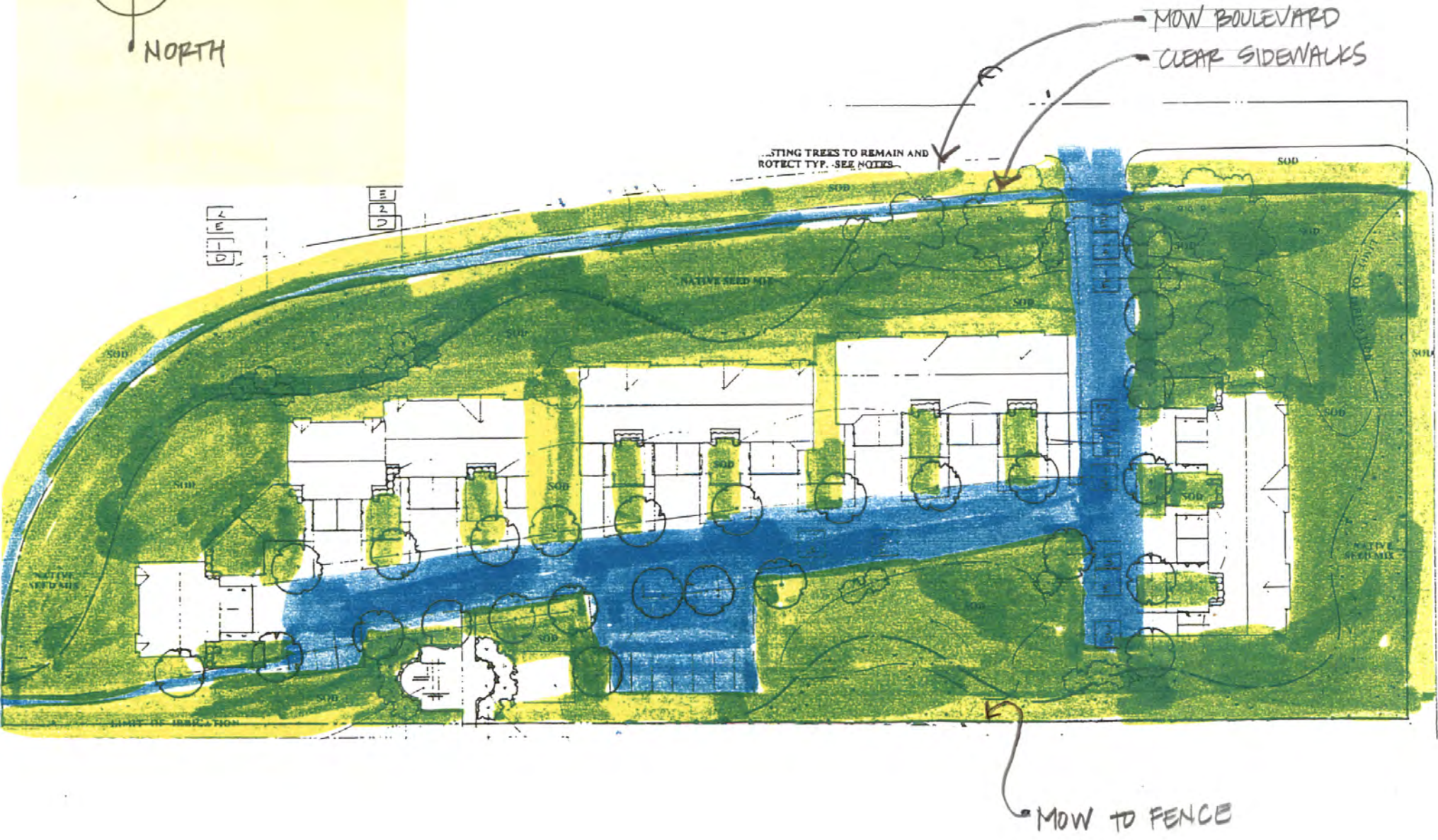



HEART OF THE CITY
 129 E. TRAVELERS TRAIL
 BURNSVILLE, MN

OLIVER - TERRACE
 2300 - 2310 TERRACE DR,
 12908 - 12926 OLIVER AVE,
 BURNSVILLE, MN

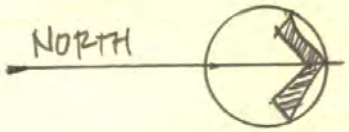

S 0° 40' 21" E
 189.08



165.00
 S 89° 19' 33" W

DRAINAGE (UTILITY)
 EASEMENT LINE
 Shed

S 0° 40' 21" E
 150.00

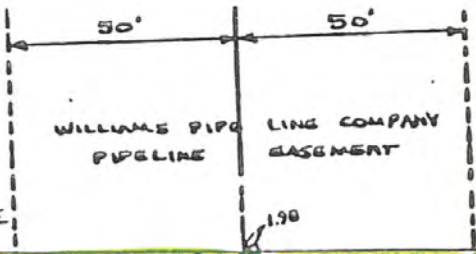

N 0° 15' 31" W
 150.00

S 89° 19' 33" W
 189.61

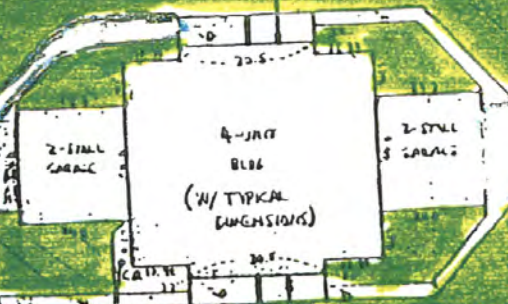

CITY, RD. 34 TOWNHOMES
2231-2237 OLD CITY, RD 34
BURNSVILLE, MN



NORTH





PORTLAND SOUTH TOWNHOMES
 1451 - 1481 PORTLAND AVE. SO.
 BURNSVILLE, MN



GLENBROOK
12525 - 12639
GLENBROOKE LN.
APPLE VALLEY, MN

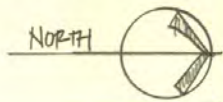

MAINTENANCE WORKSHOP
CLEAN STEPS AND ENTRY

NOTE: Irrigate

(SIDE WALK IN FRONT)
(NEED SHOVELING)

GERMANE AVE.

CLEAR SIDEWALKS



ORCHARD
SERVICED

MOW AREA BETWEEN
ORCHARD & CHASEWOOD
ON WEEKLY BASIS

CHASEWOOD TOWNHOMES
7252 - 7300 - 155th ST,
APPLE VALLEY, MN



CORTLAND & ORCHARD
 7385 & 7575 - 157th ST. W.
 APPLE VALLEY, MN

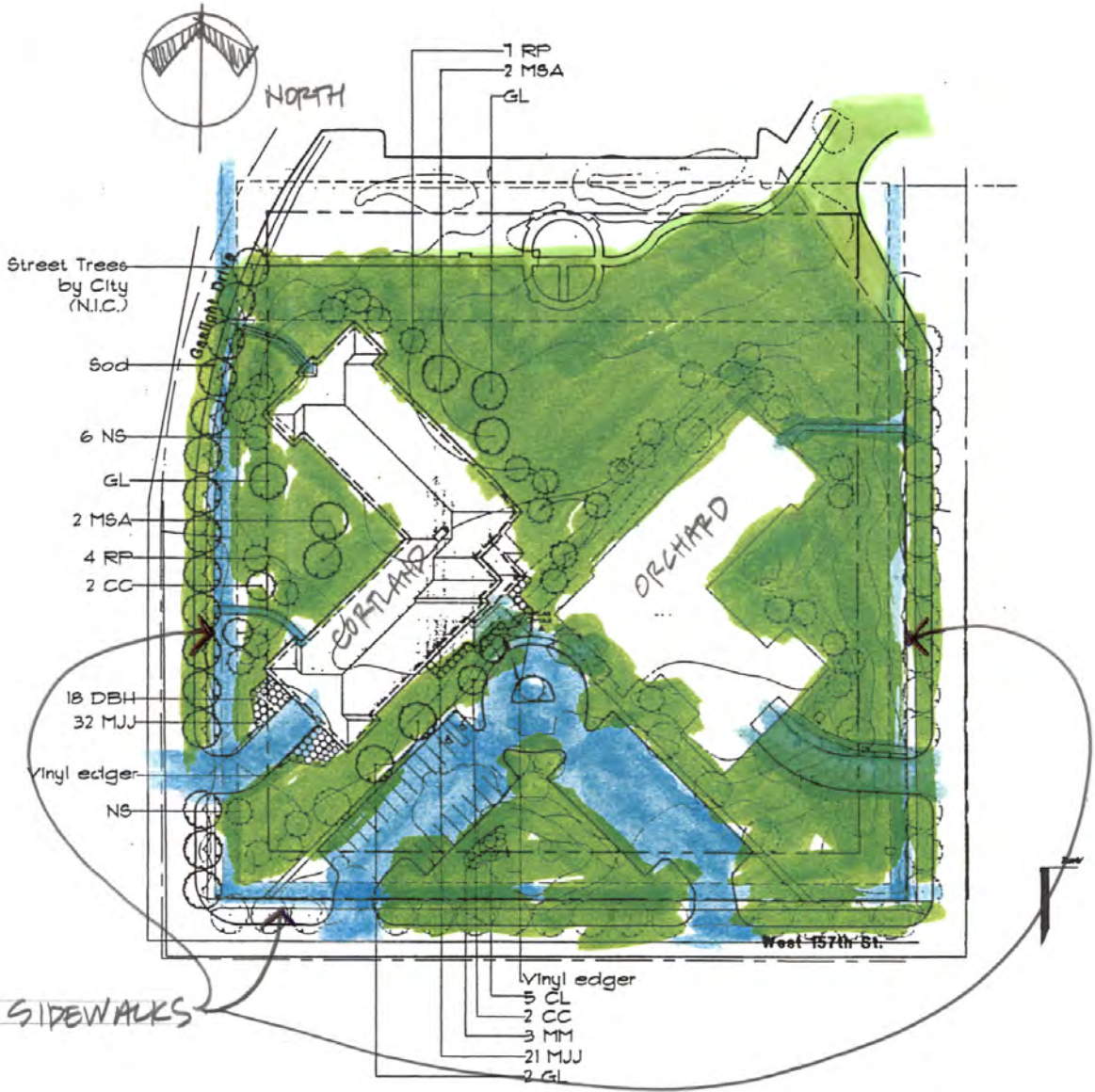

COBBLESTONE

15848 EMPEROR AVE.

APPLE VALLEY, MN.

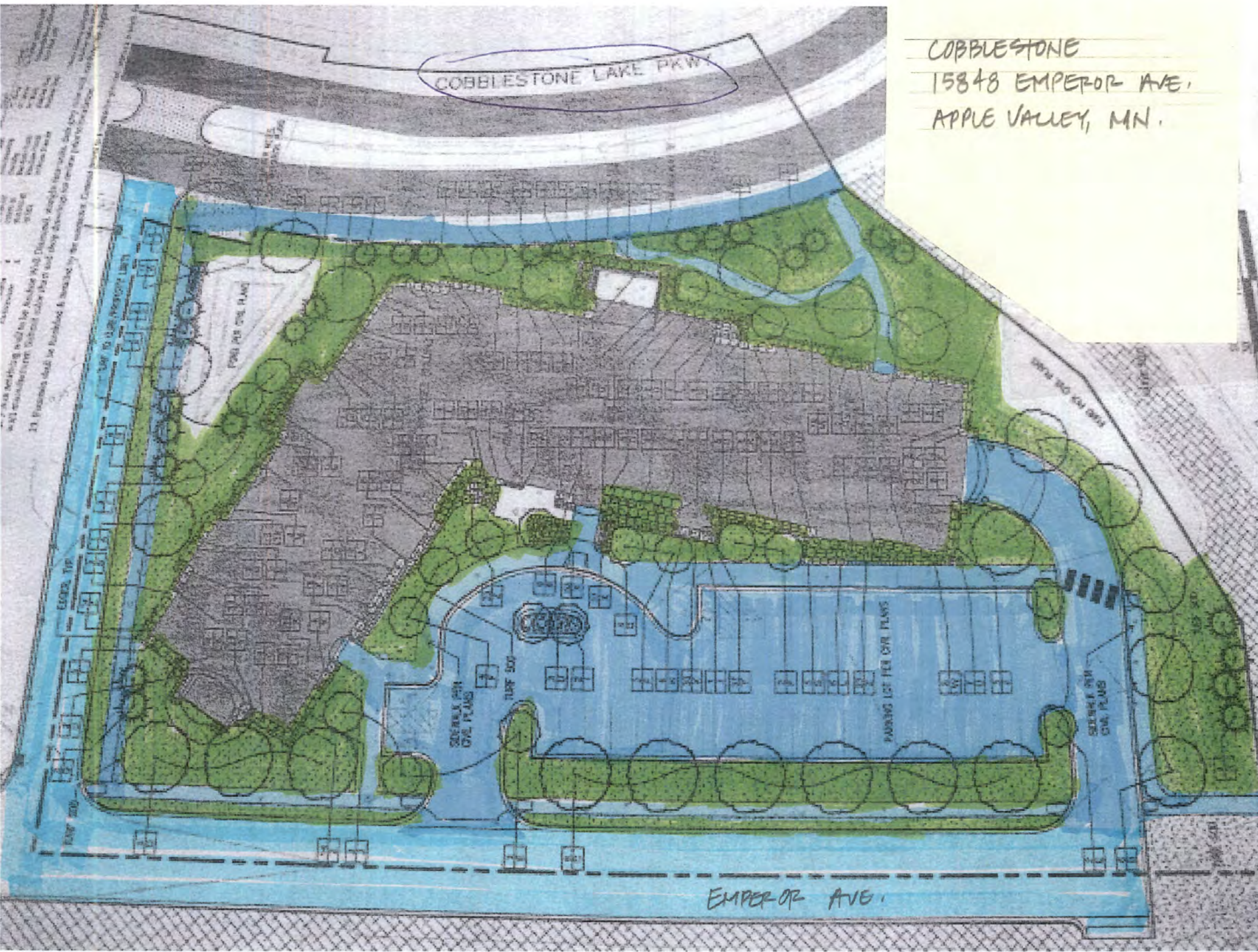

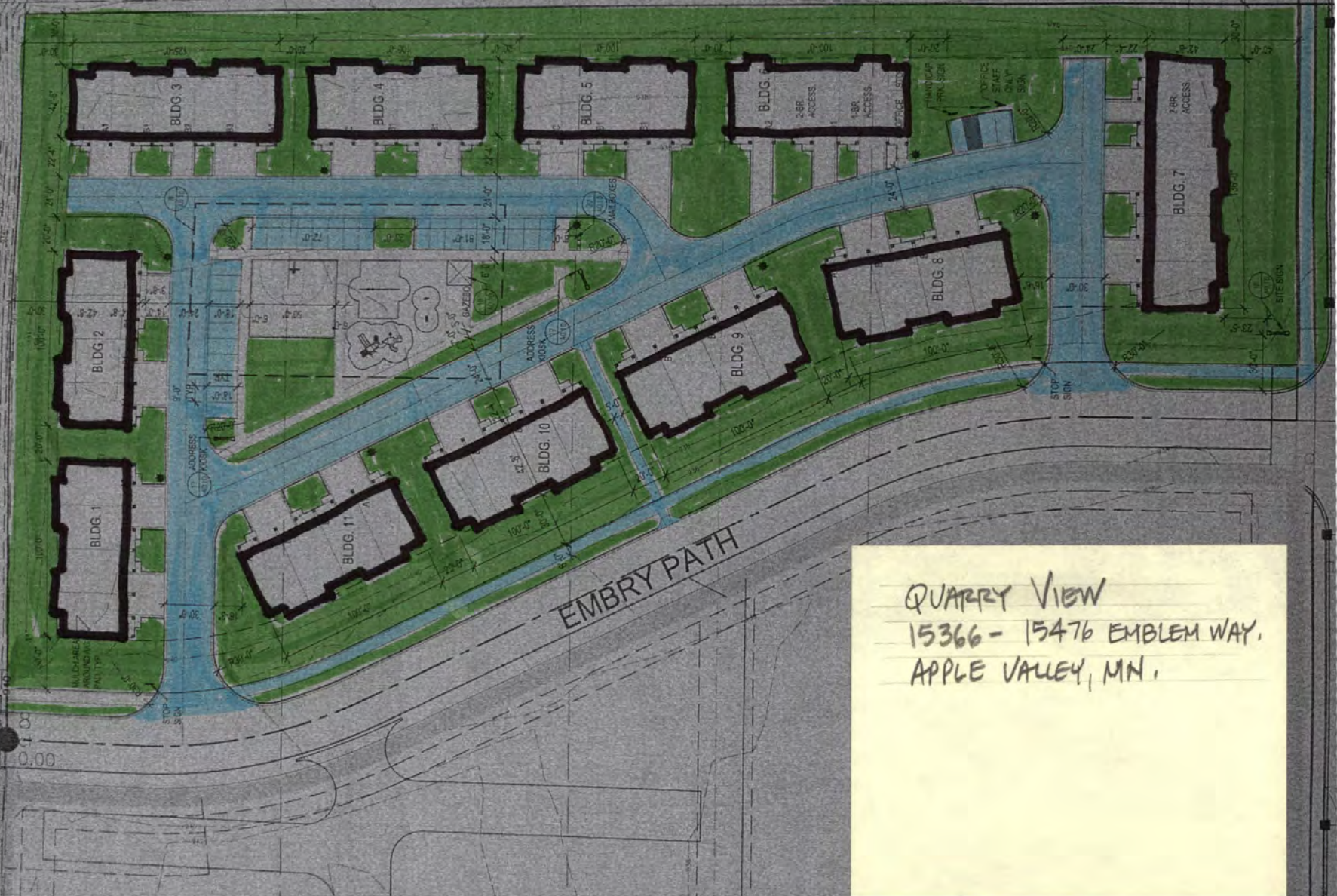

QUARRY VIEW
15366 - 15476 EMBLEM WAY,
APPLE VALLEY, MN.

Follow bush line about
2' beyond sidewalk

123'0"

BUILDING

0.5 MI/AD POWER LINES

behind fence
mow to
sidewalk

CEOAR AVE

GLAZIER TOWNHOMES

CLEAR SIDEWALK
& PATH

GLAZIER AVE

MOW ALL THE WAY
TO THE FIRE HYD.

Follow tree line

37'0"
BETWEEN

86'0"
BUILDING

102'0"

127'0"
BUILDING

176'6"

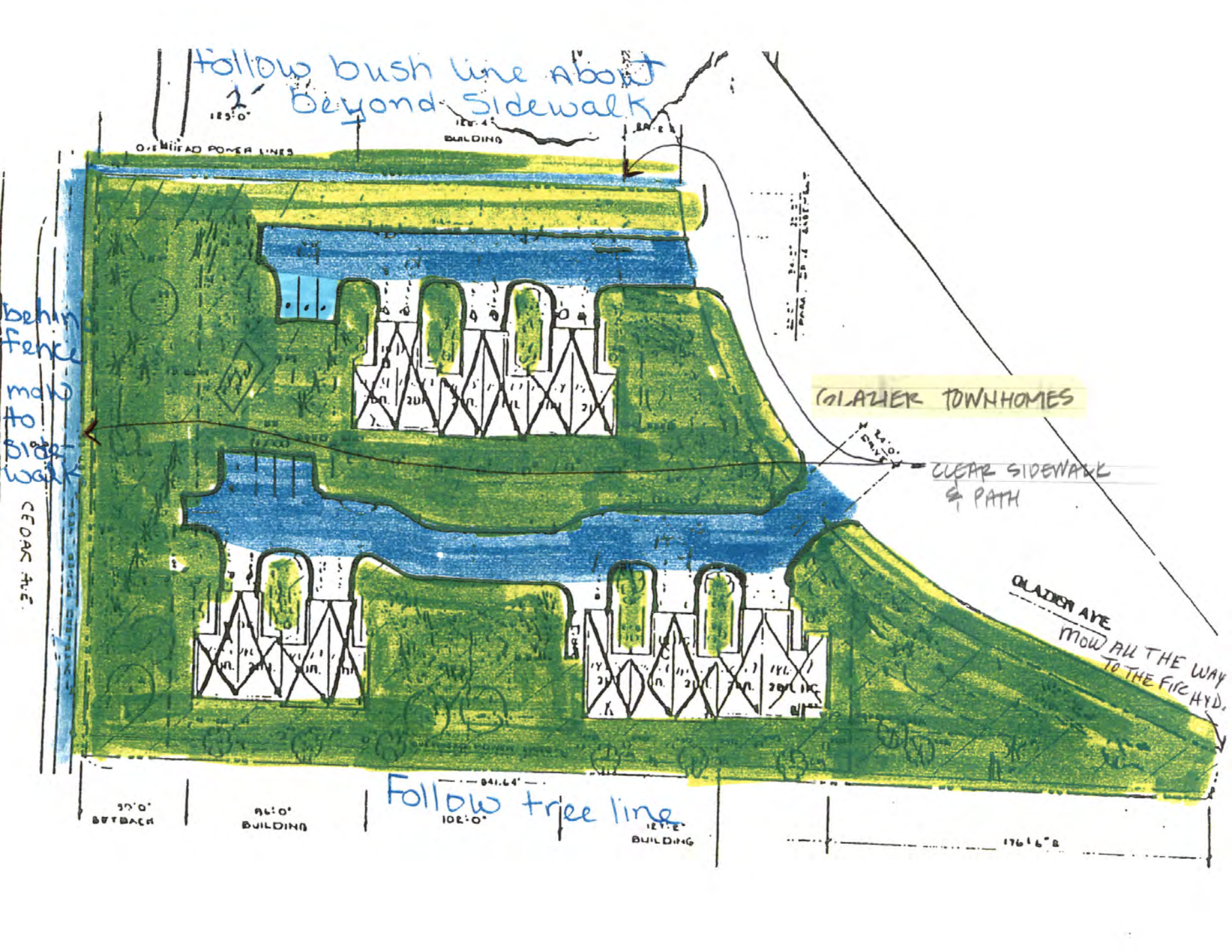

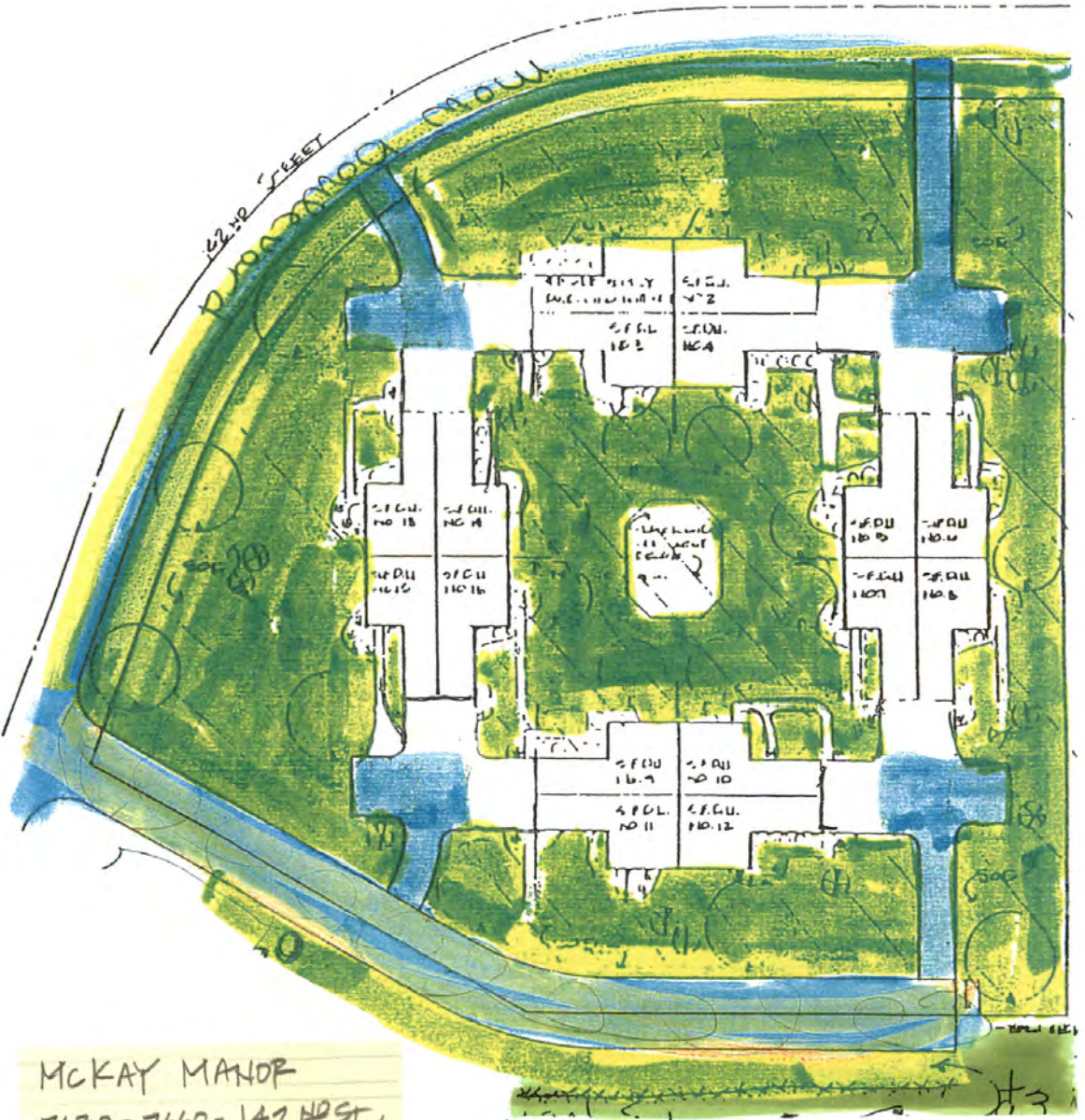

MCKAY MANOR
 7630 - 7660 - 142ND ST.
 APPLE VALLEY, MN



74194



PUBLIC HOUSING 4-PLYX
 14321 & 14325 HAYES RD
 & 8272 & 8276 - 143RD ST
 APPLE VALLEY, MN



HAYES

HAYES

1322.53

ROAD

S. 0° 07' 11\"/>

LAWN & SNOW CONTRACT SERVICES

VALLEY RIDGE SITE
BURNSVILLE PARKWAY & COUNTY RD. 5
BURNSVILLE, MN

CUT BOULEVARD WEEKLY THROUGH CONTRACT.
SNOW REMOVAL BY CITY

GREY TONED AREA TO HAVE LAWN CARE (TOP)

CUT BOULEVARD UNTIL 10/31/2012

SNOW REMOVAL BY CITY (SIDEWALK)

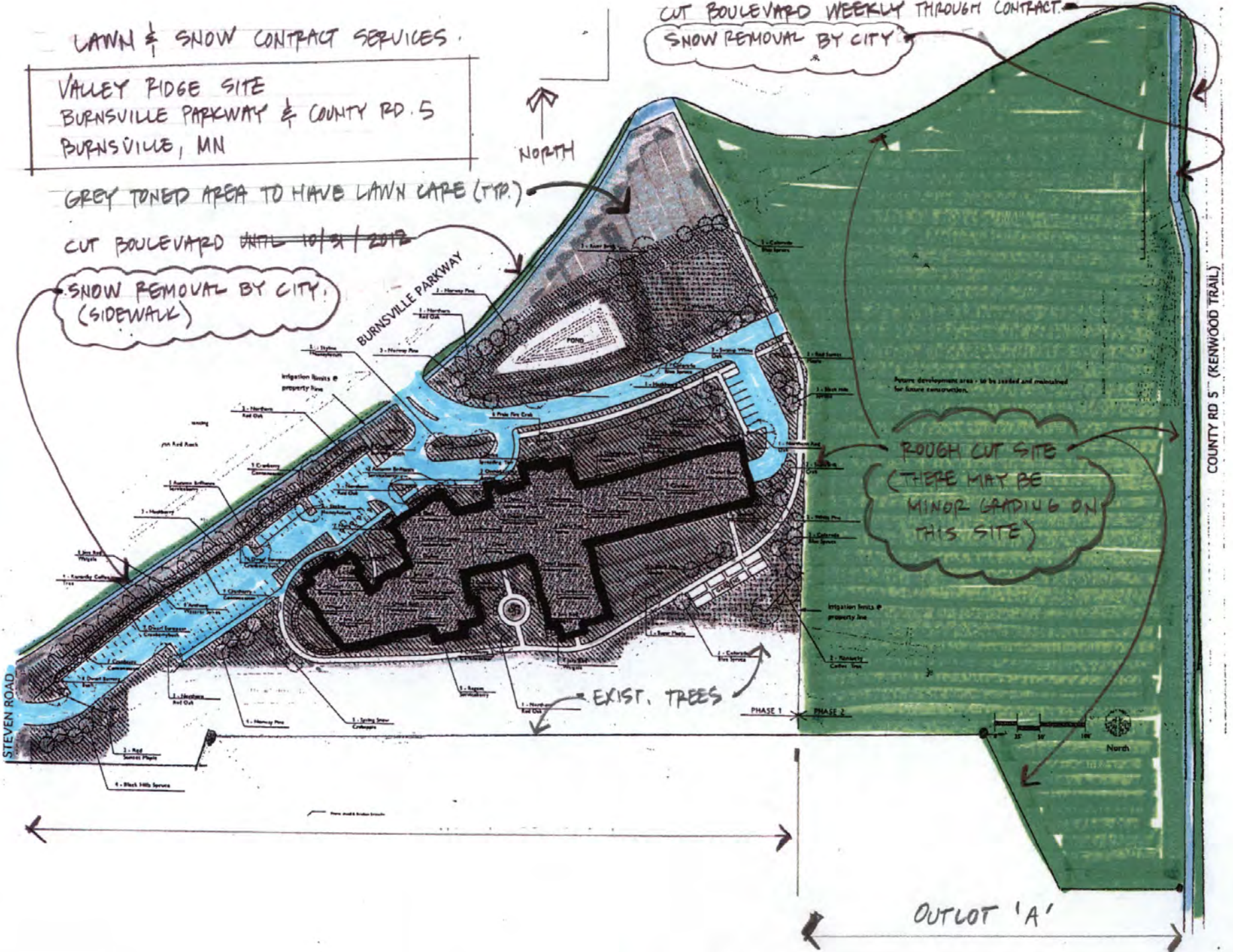

ROUGH CUT SITE
(THERE MAY BE
MINOR GRADING ON
THIS SITE)

EXIST. TREES

OUTLOT 'A'

COUNTY RD 5 (KENWOOD TRAIL)

Founders Circle, Apple Valley



Disclaimer: Map and parcel data are believed to be accurate, but accuracy is not guaranteed. This is not a legal document and should not be substituted for a title search, appraisal, survey, or for zoning verification.

Map Scale
1 inch = 200 feet
6/29/2017



4- PLEX

14349, 51, 53, 55 HAYES RD.

APPLE VALLEY, MN



NORTH

4-Plex at Hayes Road & 143rd St W, Apple Valley



Disclaimer: Map and parcel data are believed to be accurate, but accuracy is not guaranteed. This is not a legal document and should not be substituted for a title search, appraisal, survey, or for zoning verification.

Map Scale
1 inch = 50 feet
7/10/2017